

Date Valid 10/04/2018

THIS COPY HAD BEEN MADE BY OR WITH THE AUTHORITY OF RYEDALE DISTRICT COUNCIL PURSUANT TO SECTION 47 OF THE COPYRIGHT DESIGNS AND PATENTS ACT 1988. UNLESS THAT ACT PROVIDES A RELEVANT EXCEPTION TO COPYRIGHT, THE COPY MUST NOT BE COPIED WITHOUT THE PRIOR PERMISSION OF THE COPYRIGHT OWNER.

Scaled @ 1:100



		Suite 4, Unit 1 Southside Park, Bennett Avenue, Malton, YO10 5BD. Tel: 01924 886224	Web: <a href="http://www.sten-architecture.co.uk">www.sten-architecture.co.uk</a> Twitter: @STEN_arch Facebook: <a href="https://www.facebook.com/sten-architecture">stena-architecture</a> LinkedIn: <a href="https://www.linkedin.com/company/sten-architecture">Sten Architecture</a>	CLIENT: Linden Homes Parkside House Huddersfield Office Park Huddersfield, HU13 0PA	TITLE: Single Garage Planning Drawing	
DATE: 10/04/2018	BY: [Signature]	CHECKED: [Signature]	SCALE: 1:100	DATE: Mar 2018	DRAWN: NJ	CHECKED: --
STATUS: For Submission			SITE: Malton Showground	PROJECT NO: 1810	DRAWING NO: 1810:07	REVISION: --

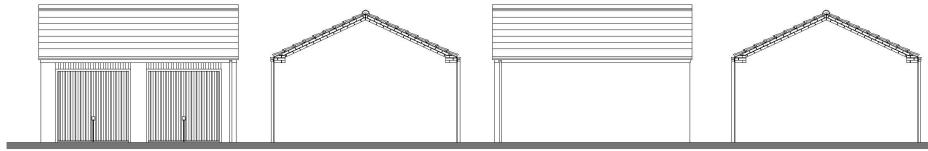

ELEVATIONS  
Front

Side

Rear

Side

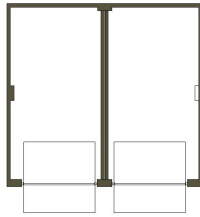

PLAN

Date Valid 10/04/2018

THIS COPY HAD BEEN MADE BY OR WITH THE AUTHORITY OF RYEDALE DISTRICT COUNCIL PURSUANT TO SECTION 47 OF THE COPYRIGHT DESIGNS AND PATENTS ACT 1988. UNLESS THAT ACT PROVIDES A RELEVANT EXCEPTION TO COPYRIGHT, THE COPY MUST NOT BE COPIED WITHOUT THE PRIOR PERMISSION OF THE COPYRIGHT OWNER.

Scaled @ 1:100

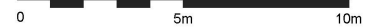

		Suite 4, Unit 1 Buntingford Park, Bennett Avenue, Malton, YO10 5SD. Tel: 01924 898224	Web: <a href="http://www.sten-architecture.co.uk">www.sten-architecture.co.uk</a> Twitter: @STEN_arch Facebook: <a href="https://www.facebook.com/sten-architecture">stena-architecture</a> LinkedIn: <a href="https://www.linkedin.com/company/sten-architecture">Sten Architecture</a>	CLIENT: Linden Homes Parkuser House Buntingford Office Park Buntingford, Cambs CB23 0PA	TITLE: Twin Garage Planning Drawing
NO: 1810 DATE: 18/03/18 STATUS: For Submission	SCALE: 1:100 PROJECT NO: 1810	DATE: 18/03/18 DRAWING NO: 1810-08	CHECKED: -- REVISION: --	SITE: Malton Showground	PROJECT NO: 1810